

**Elizabeth & Lawson King Family
Billy King Family**

Picture #1



Bottom row – Garrie's King cousins; **middle row of adults on sofa** from left to right: Moe Moessinger King (Billy's wife); Billy King; Elizabeth Fulks King with grandchild on her lap; Lawson King; Tom King (Billy's son); **top row** left to right: Kaye King Berman (Billy & Moe's daughter); Lois King Aschenbach (Elizabeth & Lawson daughter); Conrad Aschenbach (Lois's husband); unnamed King cousin; Betty Jeanne King Jacobs (Elizabeth & Lawson's daughter); James "Jake" Jacobs (Betty Jeanne's husband) and Garrie King Black (Billy's daughter.). Picture from the early 1960's.

Picture #2



Elizabeth and Lawson King in later life.

Picture #3

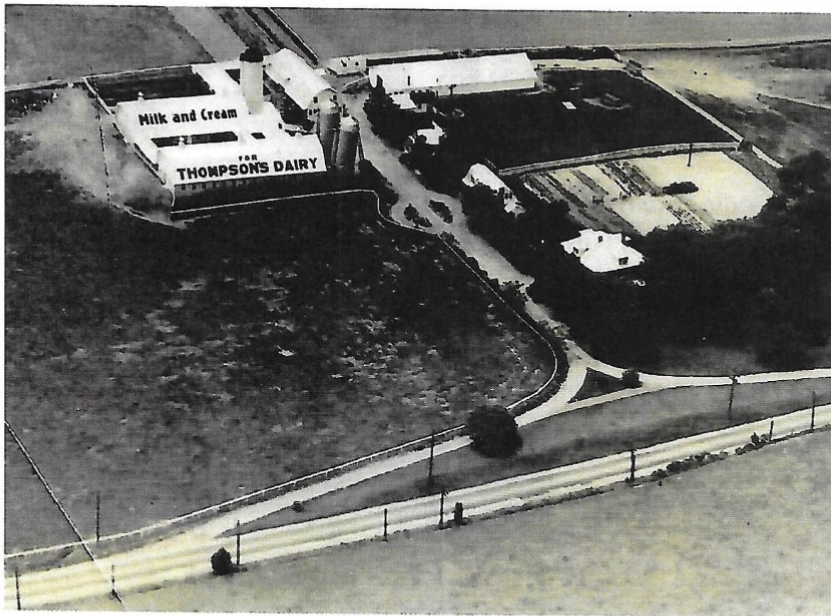

Irvington Farm -called the "Home Place" – with Rte. 355 running left to right at the bottom

Picture #4

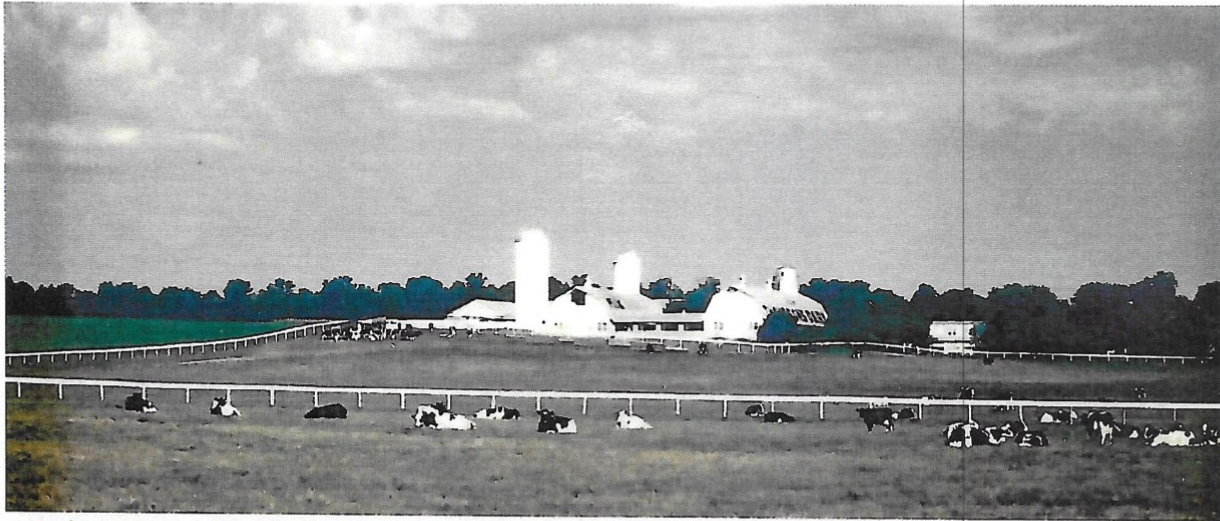

Another view of the Home Place taken from Farm #2 which was connected to main farm and called Fields Road Farm by the family.

Picture #5.

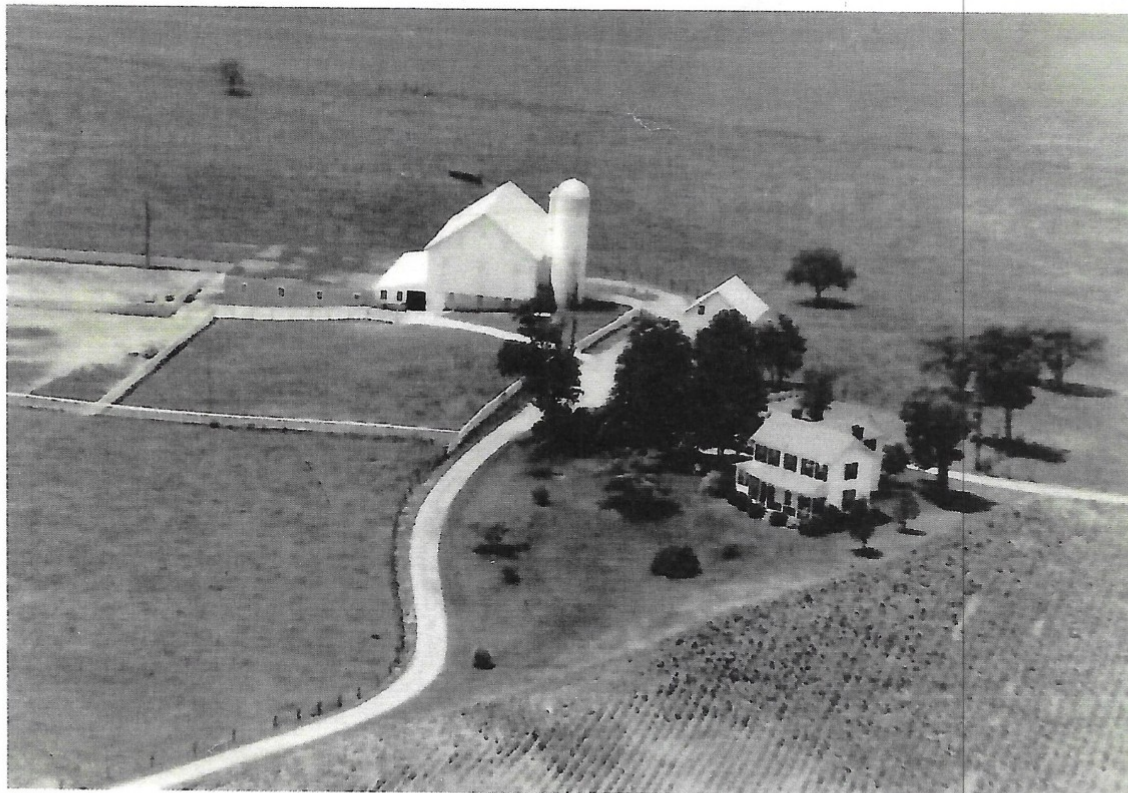

Fields Road Farm.

Picture #6

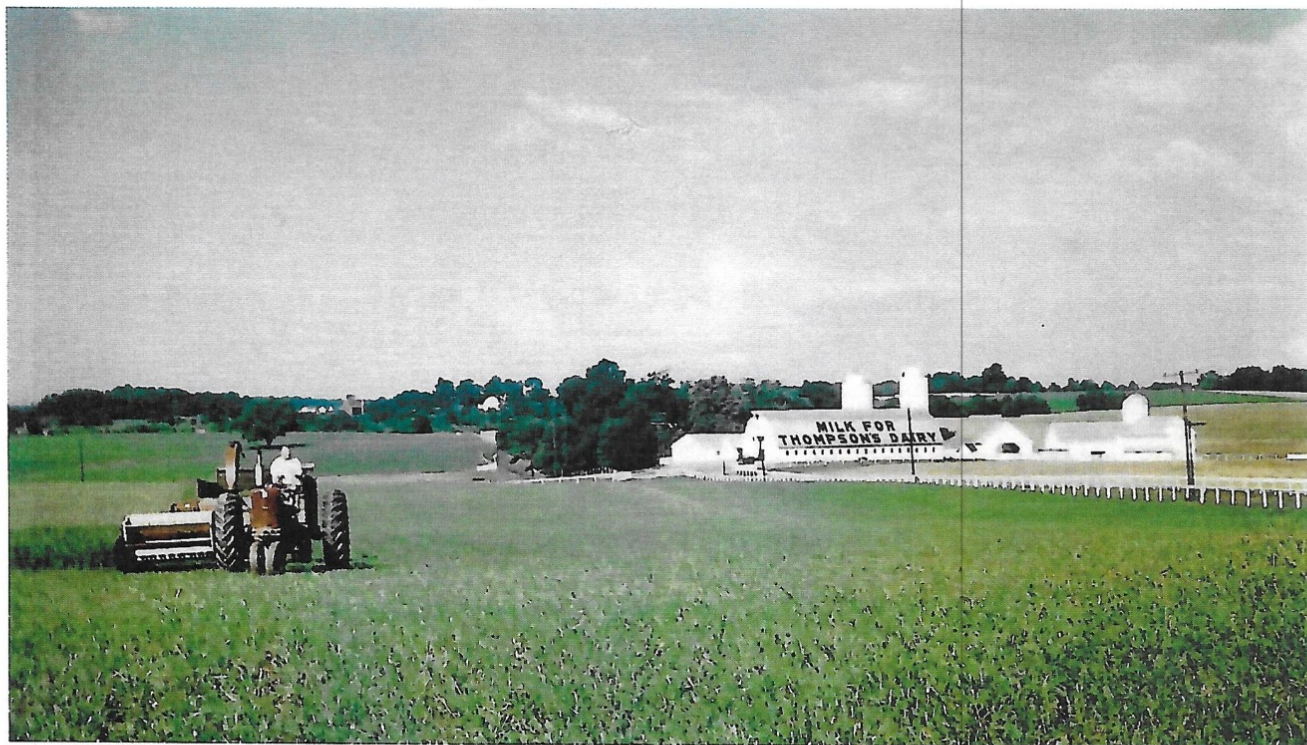

Billy King on the tractor at Fields Road Farm.

Picture #7

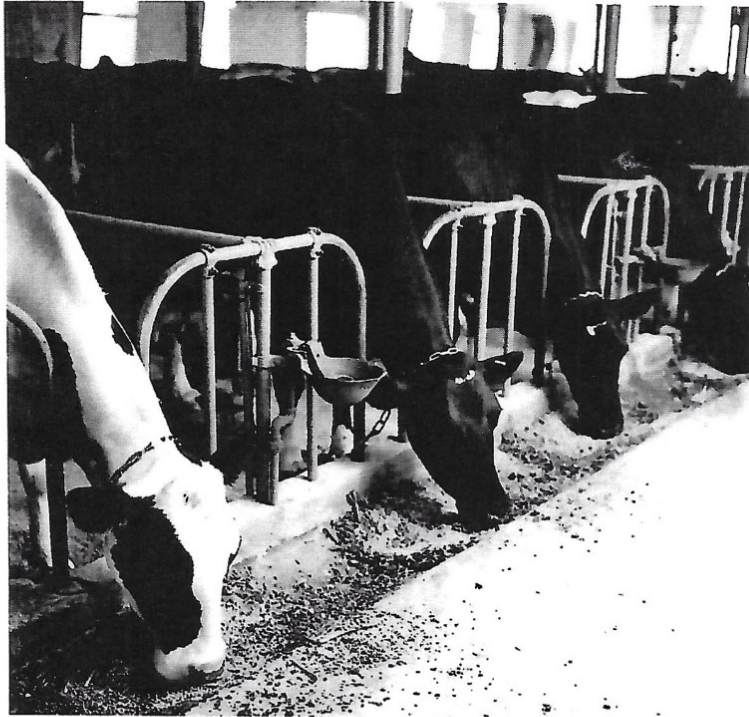

Cows being fed at Irvington Farms. Note the difference in stanchions used here vs stanchions on James & Macie King Farm when visiting the King Barn Dairy MOOseum

Picture #8

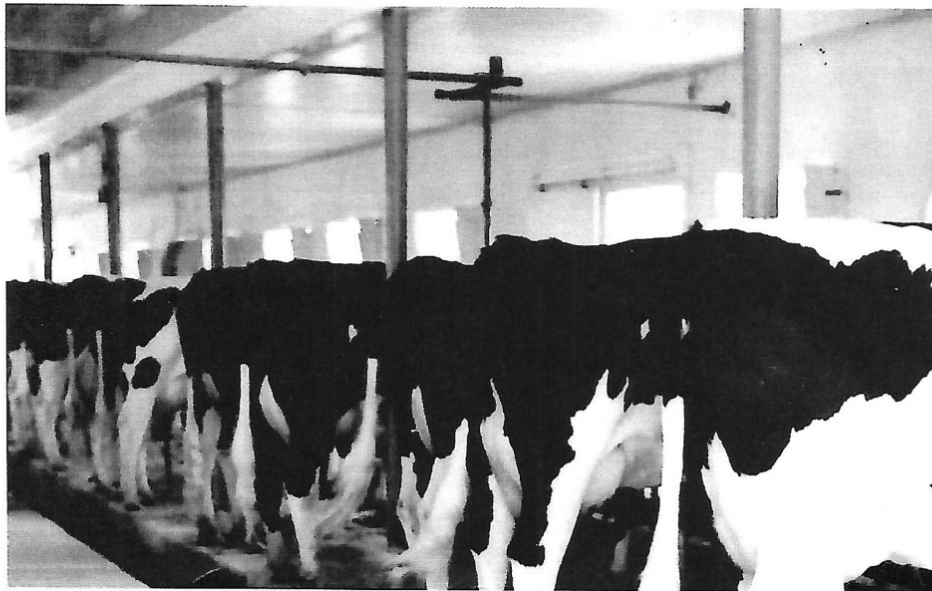

Lawson King also milked Holsteins like his older brother James at the James & Macie King Farm, now the King Barn Dairy MOOseum and South Germantown Recreation Park & MD SoccerPlex. Both of these pictures on this page appeared in Hoard's Dairyman magazine.